

**KOLB LAND CONSULTING, INC.**  
LAND SURVEYING • SUBDIVIDING • LAND PLANNING

929 WILLIAMS STREET LAKE GENEVA, WISCONSIN 53147 414-248-3697

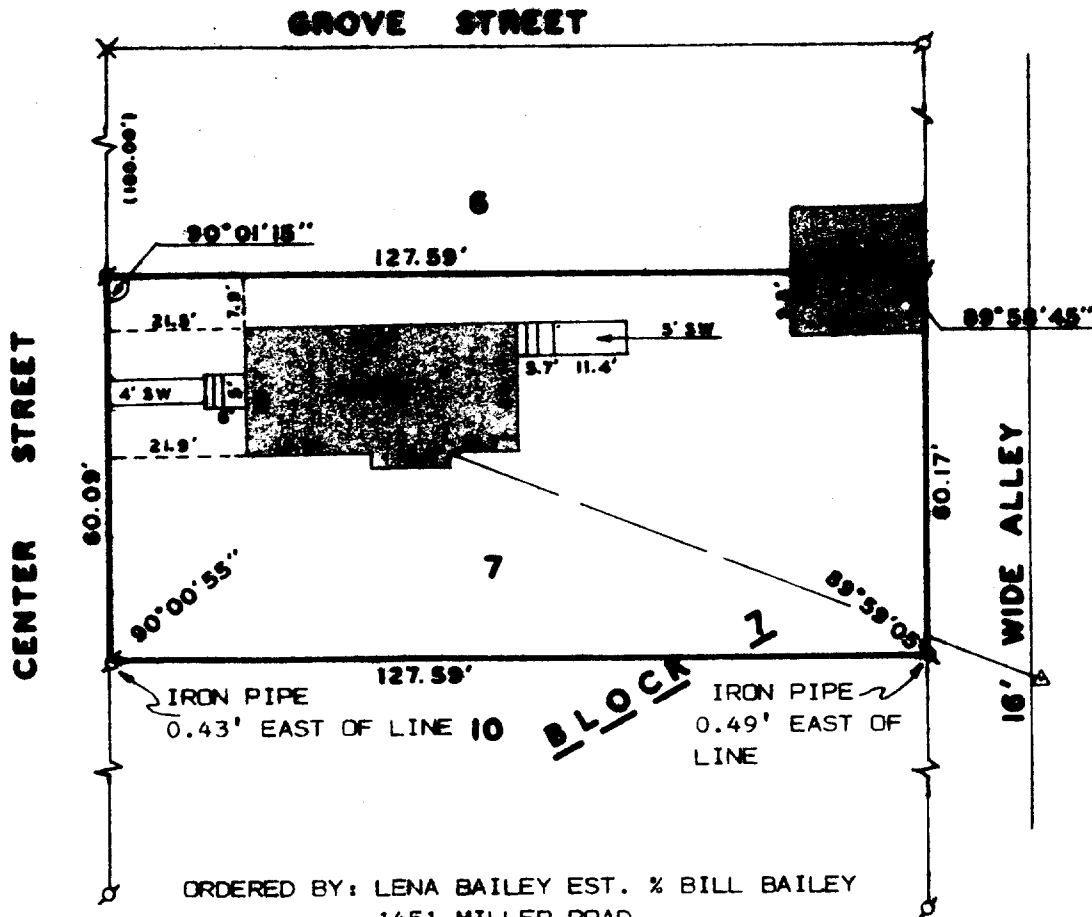
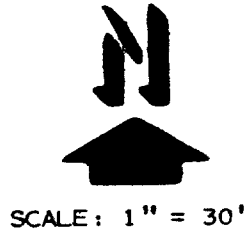

**LEGEND**

- ⊙ - IRON PIPE FOUND
- - IRON ROD FOUND
- SW - SIDE WALK
- △ - UTILITY POLE
- - OVERHEAD UTILITY LINE
- X - SPIKE FOUND

ORDERED BY: LENA BAILEY EST. % BILL BAILEY  
1451 MILLER ROAD  
LAKE GENEVA, WI. 53147

**PLAT OF SURVEY OF**

LOT 7, BLOCK 7, OF GENEVA LAKE CRAWFORD MANUFACTURING COMPANY  
ADDITION, CITY OF LAKE GENEVA, WALWORTH COUNTY, WISCONSIN.

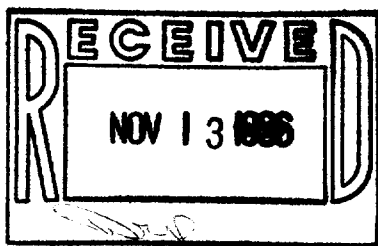

I HEREBY CERTIFY THAT I HAVE SURVEYED THE ABOVE DESCRIBED PROPERTY AND THAT THE ABOVE MAP IS A TRUE REPRESENTATION THEREOF AND SHOWS THE SIZE AND LOCATION OF THE PROPERTY, ITS EXTERIOR BOUNDARIES, THE LOCATION OF ALL VISIBLE STRUCTURES AND DIMENSIONS OF ALL PRINCIPAL BUILDINGS THEREON, BOUNDARY FENCES, APPARENT EASEMENTS, ROADWAYS AND VISIBLE ENCROACHMENTS, IF ANY, TO THE BEST OF MY KNOWLEDGE AND BELIEF.

THIS SURVEY IS MADE FOR THE USE OF THE PRESENT OWNERS OF THE PROPERTY AND ALSO THOSE WHO PURCHASE, MORTGAGE, OR GUARANTEE THE TITLE THERETO WITHIN ONE (1) YEAR FROM DATE HEREOF.

*Harold H. Kolb*

HAROLD H. KOLB

WISCONSIN REGISTERED LAND SURVEYOR, S-187

DATE SEPTEMBER 19, 1986

REVISED \_\_\_\_\_

REVISED \_\_\_\_\_

